

WEST ELEVATION

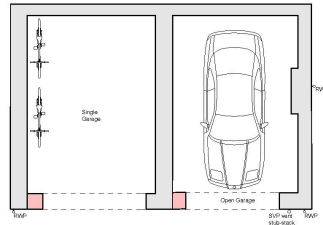

PLAN

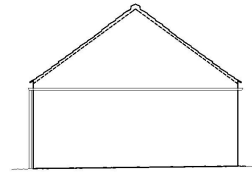

SOUTH ELEVATION

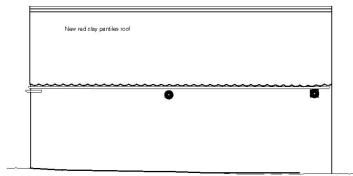

EAST ELEVATION

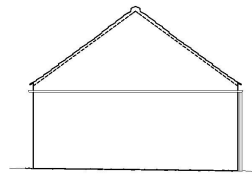

NORTH ELEVATION

Proposed Eaves Height: 46 430
 Proposed Ridge Height: 48 780

Date Valid 12/02/18
 THIS COPY HAS BEEN MADE BY OR UNDER THE AUTHORITY OF THE
 DISTRICT COUNCIL PURSUANT TO SECTION 47 OF THE COPYRIGHT DESIGN
 AND PATENTS ACT 1988. UNLESS STATED OTHERWISE, A REPRODUCTION
 OR TRANSMISSION OF THIS COPY MUST NOT BE MADE WITHOUT
 THE PRIOR PERMISSION OF THE COPYRIGHT OWNER.

PLANNING

Rev	Date	Description
01	22.01.18	Issue for Planning

01 - Issue for Planning
 02 - Issue for Planning
 03 - Issue for Planning

STONE + ASSOCIATES
 ARCHITECTS & INTERIORS
 The Stone, To Beville Street, Watton, North Yorkshire, YO21 1LL
 T: 01533 689500
 W: enquiries@stone+associates.co.uk
 WWW.STONE+ASSOCIATES.CO.UK

JOB: Harome Chapel
 ADDRESS: Methodist Chapel Chapel Lane Harome YO62 5AL
 CLIENT: The Ryedale Methodist Circuit

DRAWN BY: CHAPEL OUT-BUILDING: Proposed Plan and Elevations CHECKED BY: ARSO			
Scale:	Date:	Sheet:	Total:
1:100	22.01.18	BE	7
Drawn:	Checked:	Drawn:	Checked:
ARSO	01	7	A3